

# MACHINE ROLLER, VHMS-30

APPROX WEIGHT: lbs.  
 DOES NOT INCLUDE WEIGHT OF POWER OR PACKAGING!!!

\*\*\*ANY ADDITIONS, DELETIONS, OR OMISSIONS MUST BE CORRECTED ON THIS DRAWING AS THIS DRAWING WILL BE CONSIDERED ALL INCLUSIVE\*\*\*

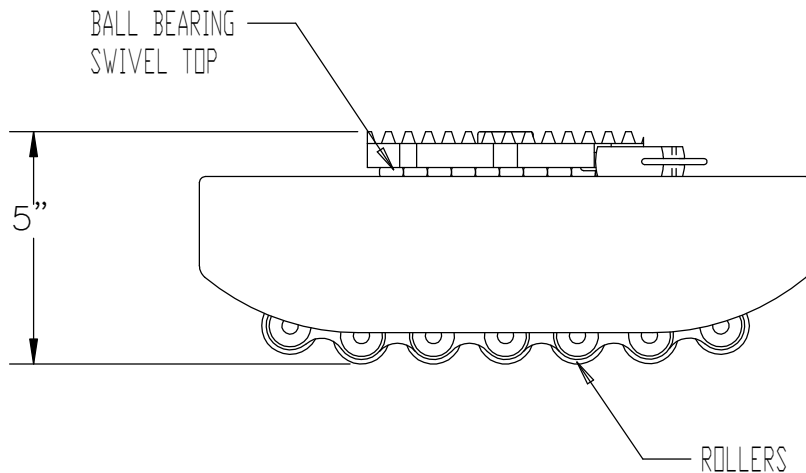
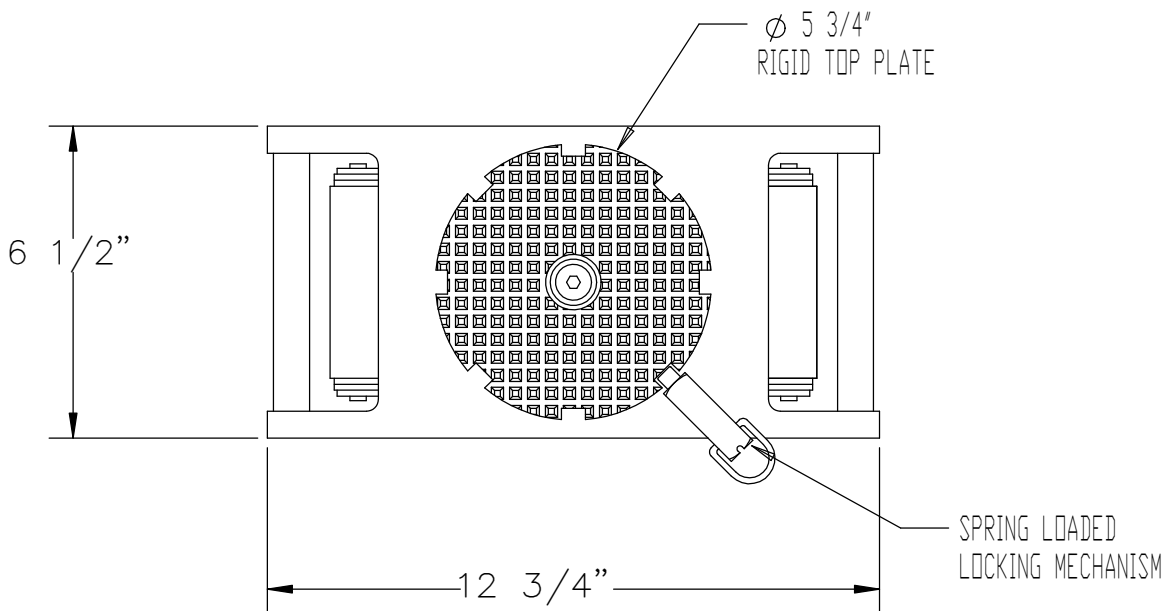

ALL GRAPHICS PROVIDED ARE FOR REFERENCE ONLY. IF CERTAIN DIMENSIONS ARE CRITICAL PLEASE VERIFY THOSE DIMENSIONS WITH YOUR SALESPERSON

## STANDARD FEATURES

- MODEL NUMBER: VHMS-30
- CAPACITY: 33,000 LBS
- BODY WIDTH: 6 1/2"
- BODY LENGTH: 12 3/4"
- OVERALL HEIGHT: 5"
- RIGID  $\phi$  5 3/4" TOP PLATE
- ROLLER LENGTH: 4"
- ROLLER DIA:  $\phi$  1 3/16"
- NUMBER OF ROLLERS: 14

## SPECIAL FEATURES

NONE

<b>A P P R O V A L</b>	I, THE UNDERSIGNED, AGREE THAT THE PRODUCT AS REPRESENTED SATISFIES DESIGN AND DIMENSION REQUIREMENTS. I ALSO ACKNOWLEDGE MY DUTY TO CONFIRM PRODUCT AND INSTALLATION COMPLIANCE WITH ALL APPLICABLE FEDERAL, STATE AND LOCAL REGULATIONS AND STANDARDS. <b>UNITS REQUIRING APPROVAL DRAWINGS OR MODIFIED ARE NON-RETURNABLE</b> <input type="checkbox"/> As drawn <input type="checkbox"/> As marked
	Signed: _____ Date: _____ Printed Name: _____ LEAD TIME WILL START UPON RECEIPT OF SIGNED APPROVAL DRAWING

DISTRIBUTOR'S NAME: <b>VESTIL MANUFACTURING</b>		P.O.# X
DRAWN BY: TAL		W.O.# X
DATE: 10/6/2025		SALES: X
REFERENCE: X		SCALE: 1:1
QUOTED LEAD TIME: X		FILE NAME: VHMS-30
QUOTE # X		